

FEASIBILITY	FOR INFORMATION	FOR COMMENT	PRELIMINARY	PLANNING	BUILDING REGULATIONS	TENDER	CONSTRUCTION ISSUE	AS BUILT
<input type="checkbox"/>	<input type="checkbox"/>	<input type="checkbox"/>	<input type="checkbox"/>	<input type="checkbox"/>	<input type="checkbox"/>	<input type="checkbox"/>	<input type="checkbox"/>	<input type="checkbox"/>

1 drawing and content copyright © of bplarchitecture
 2 all dimensions to be checked on site prior to construction
 3 work commencing and any discrepancies reported to CA do not scale off drawing

rev:	date:	description:
A	2020/10/15	Garage moved and extension increased
B	2020/11/25	Extension layout updated
C	2020/11/25	Two doors removed
D	2020/12/01	Areas added
E	2021/03/31	Extension repositioned
F	2021/05/12	Garage removed from Proposal
G	2021/07/27	Door references added

FLOOR AREAS
 MULTI-PURPOSE AREA 26m²
 DISABLED WC 4,37m²
 OFFICE 8m²

23 SEP 2021

212145



BESWICK PARTNERSHIP LIMITED
CHARTERED ARCHITECTS
 SUN STREET TEWKESBURY
 GLOUCESTERSHIRE GL20 5NX
 t: 01684 296888
 e: mail@bplarchitecture.co.uk
 www.bplarchitecture.co.uk

client:
 THE SALVATION ARMY

project:
 496 EVESHAM ROAD
 REDDITCH
 B97 5JF

drawing title:
 FLOOR PLAN AS EXISTING
 AND AS PROPOSED

scale: 1:100 @ A3
 date: 2020/10/15

drawn by: DB
 checked by: M.J.G.

drawing number: 110,63 - 01
 revision: G

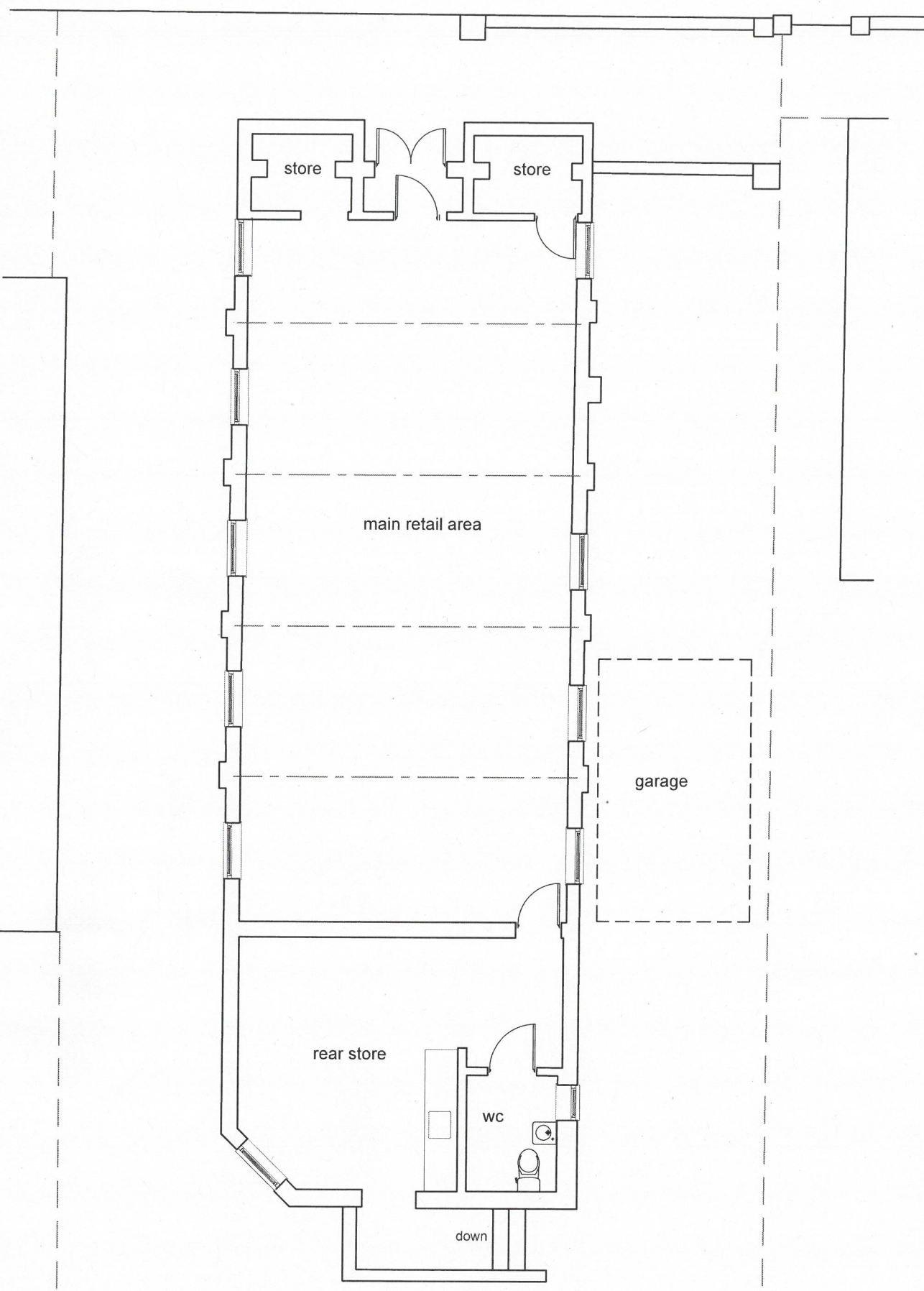

FLOOR PLAN

AS EXISTING

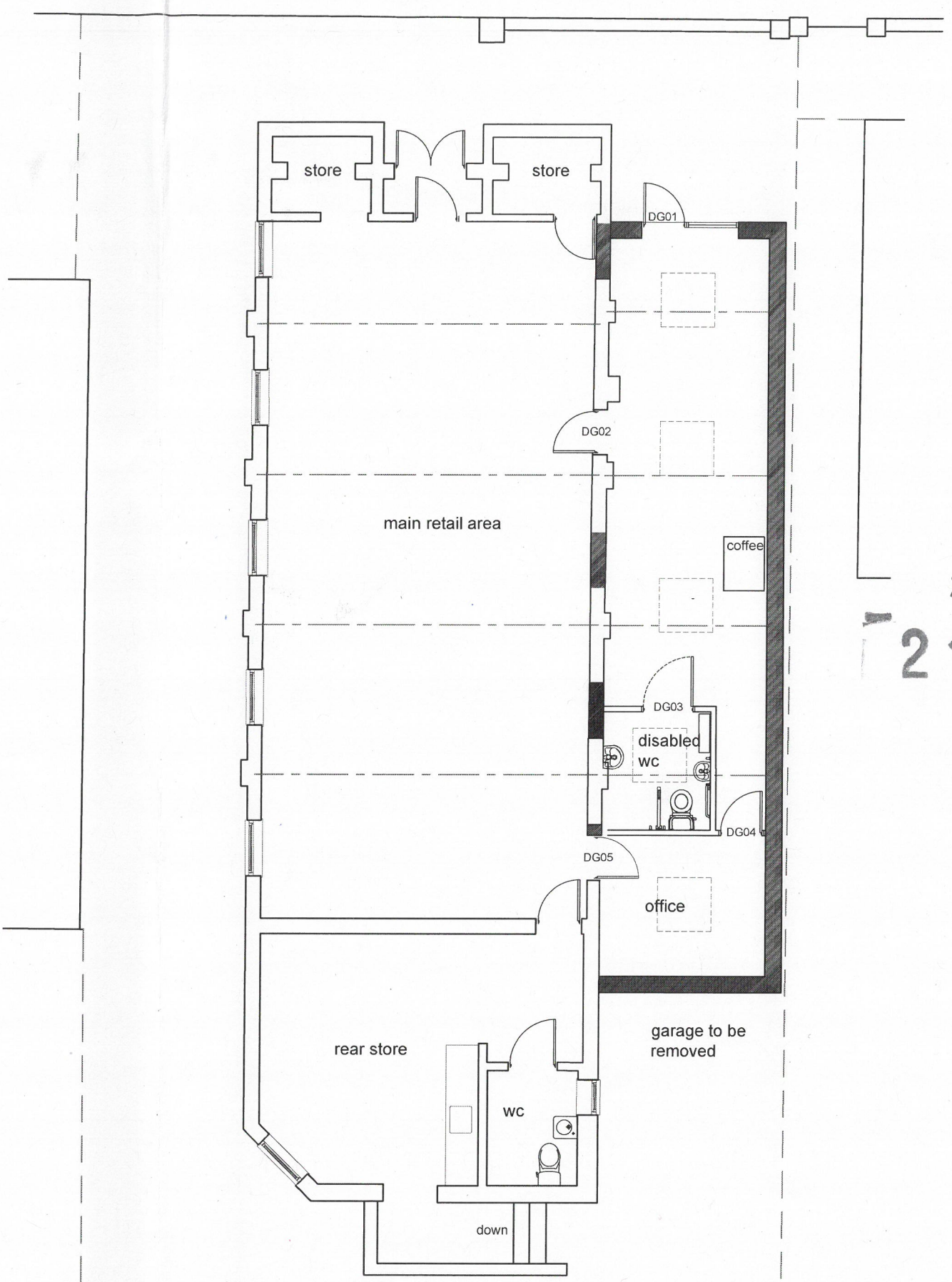

FLOOR PLAN

AS PROPOSED

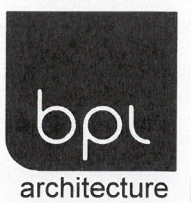
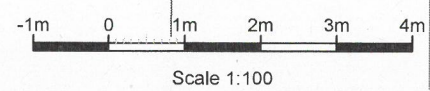

FEASIBILITY	FOR INFORMATION	FOR COMMENT	PRELIMINARY	PLANNING	BUILDING REGULATIONS	TENDER	CONSTRUCTION ISSUE	AS BUILT
<input type="checkbox"/>	<input type="checkbox"/>	<input type="checkbox"/>	<input type="checkbox"/>	<input type="checkbox"/>	<input type="checkbox"/>	<input type="checkbox"/>	<input type="checkbox"/>	<input type="checkbox"/>

1 drawing and content copyright © of bplarchitecture
 2 all dimensions to be checked on site prior to construction
 3 work commencing and any discrepancies reported to CA
 do not scale off drawing

rev: date: description:
 A

Site Area
m² /sq.ft. / Acre

212145

23 SEP 2021

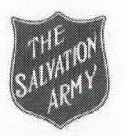

BESWICK PARTNERSHIP LIMITED
CHARTERED ARCHITECTS
 SUN STREET TEWKESBURY
 GLOUCESTERSHIRE GL20 5NX
 t. 01684 256888
 e. mail@bplarchitecture.co.uk
 www.bplarchitecture.co.uk

client:
 THE SALVATION ARMY

project:
 496 EVESHAM ROAD
 REDDITCH
 B97 5JF

drawing title:
 SITE LOCATION AND BLOCK
 PLANS

scale: date:
 1:1250&500 @ A3 2021/03/02

drawn by: checked by:
 DB M.J.G

drawing number: revision:
 110,63 - 02



100m 404100m 404200

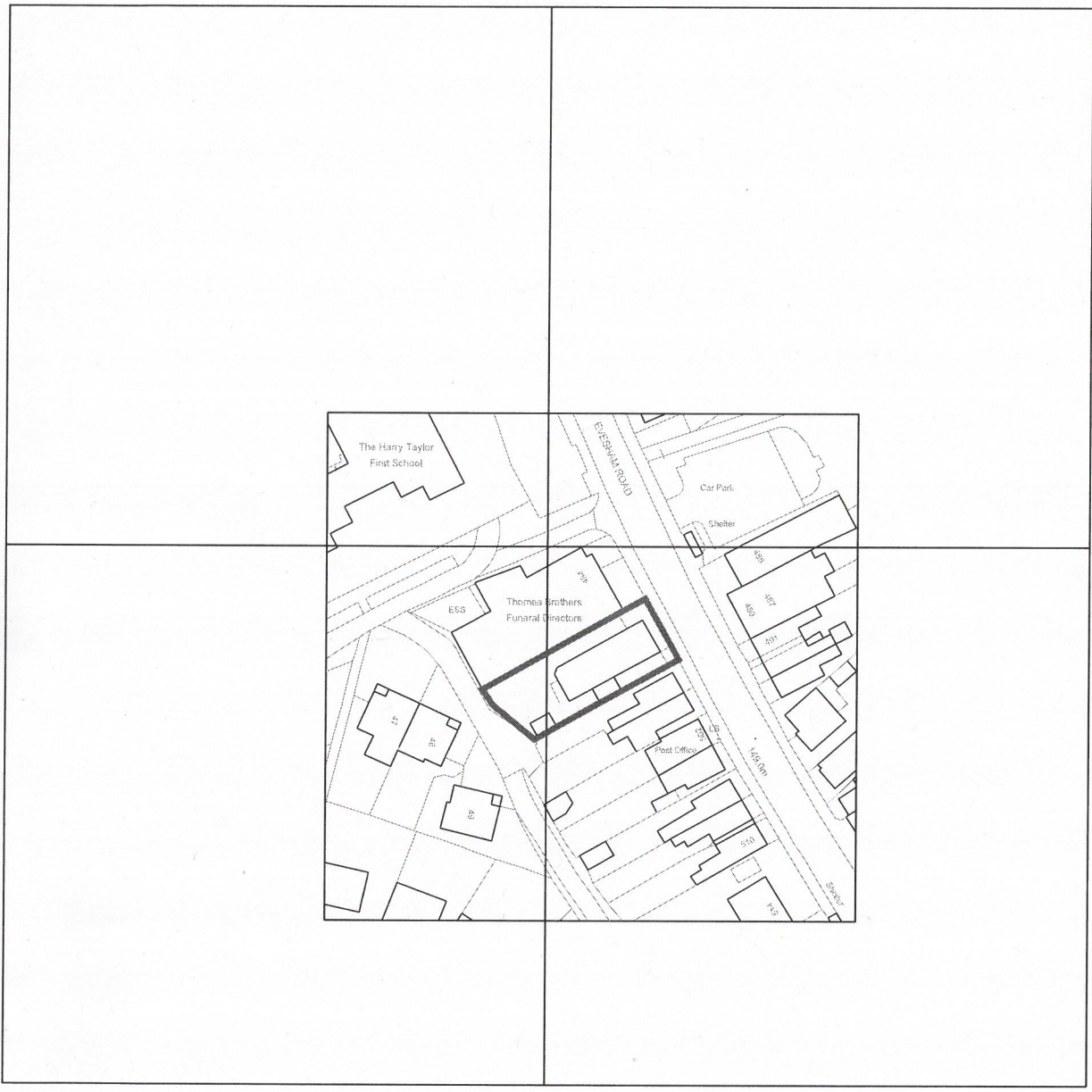

100m 404100m 404200

copyright and database rights 2020 OS Licence no. 100059809

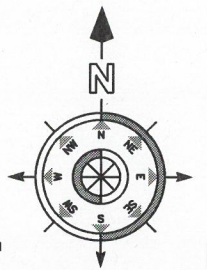

-10m 0 10 20 30 40 50m

BLOCK PLAN

-5m 0 5 10 15 20m

SITE LOCATION PLAN

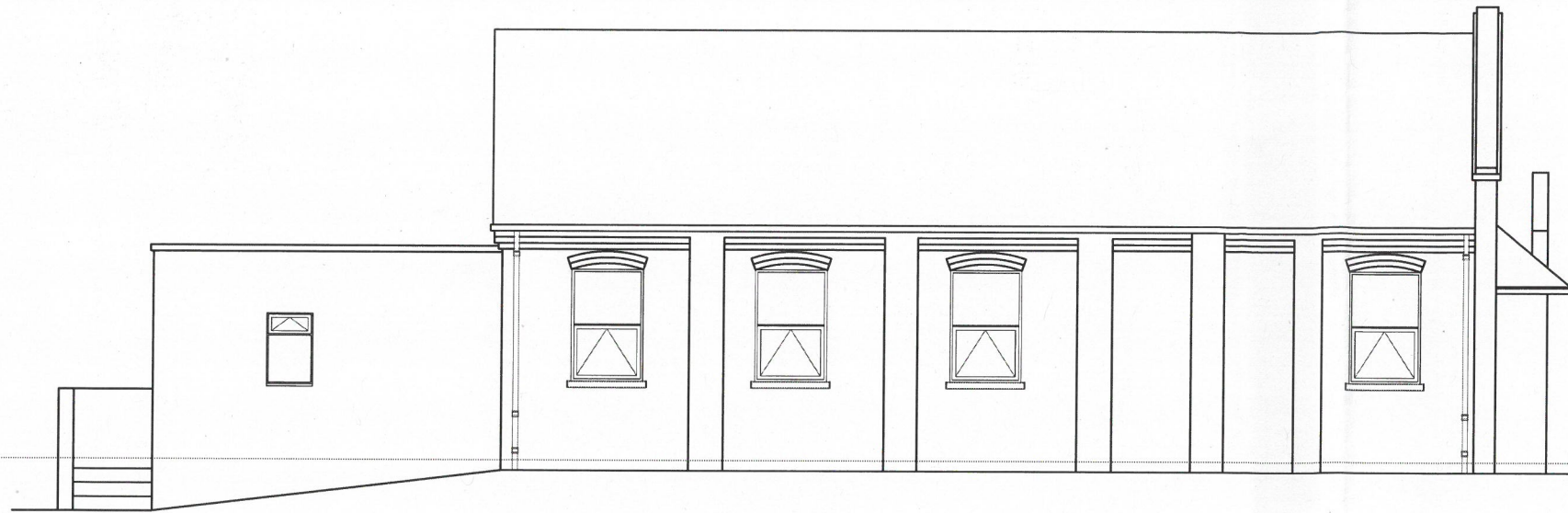

SIDE AS EXISTING

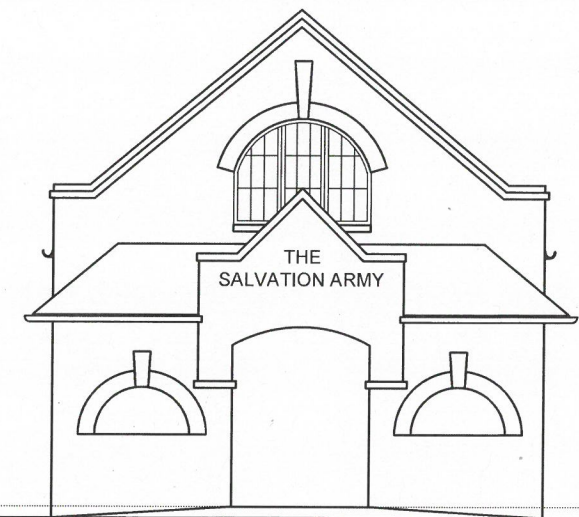

FRONT AS EXISTING

212145

23 SEP 2021

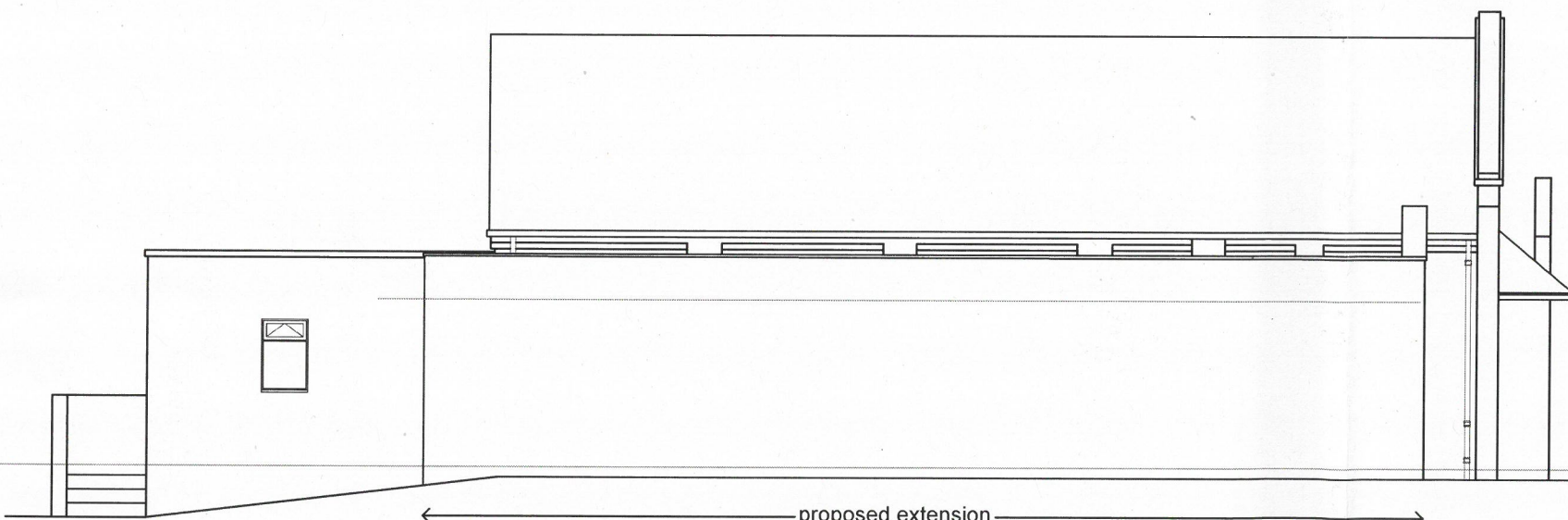

SIDE AS PROPOSED

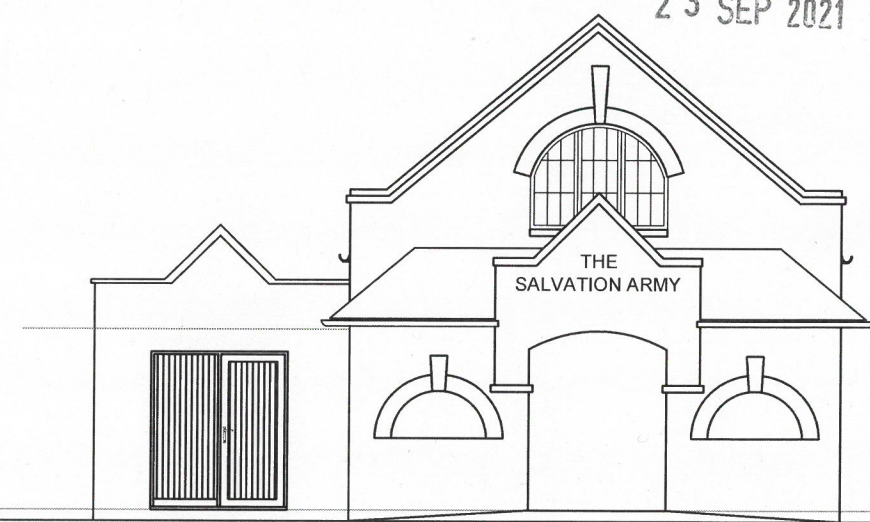

FRONT AS PROPOSED

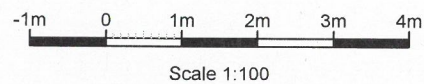

BESWICK PARTNERSHIP LIMITED
CHARTERED ARCHITECTS
 SUN STREET TEWKESBURY
 GLOUCESTERSHIRE GL20 5NX
 t. 01684 296888
 e. mail@bplarchitecture.co.uk
 www.bplarchitecture.co.uk

- FEASIBILITY
- FOR INFORMATION
- FOR COMMENT
- PRELIMINARY
- PLANNING
- BUILDING REGULATIONS
- TENDER
- CONSTRUCTION ISSUE
- AS BUILT

drawing and content copyright © of bplarchitecture
 all rights reserved. no part of this drawing may be
 reproduced, stored in a retrieval system, or
 transmitted in any form or by any means
 electronic, mechanical, photocopying, recording,
 or otherwise, without the prior written
 permission of bplarchitecture

rev: date: description:
 A 2021/03/31 Extension relocated

client:
 THE SALVATION ARMY

scale: date:
 1:100 @ A3 2021/03/02
 drawn by: checked by:
 DB MJG

project:
 496 EVESHAM ROAD
 REDDITCH
 B97 5JF

drawing title:
 ELEVATIONS

drawing number: revision:
 110,63 - 03 A

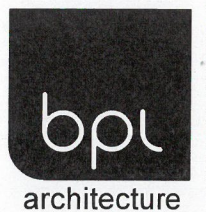

FEASIBILITY	FOR INFORMATION	FOR COMMENT	PRELIMINARY	PLANNING	BUILDING REGULATIONS	TENDER	CONSTRUCTION ISSUE	AS BUILT
<input type="checkbox"/>	<input type="checkbox"/>	<input type="checkbox"/>	<input type="checkbox"/>	<input type="checkbox"/>	<input type="checkbox"/>	<input type="checkbox"/>	<input type="checkbox"/>	<input type="checkbox"/>

1 drawing and content copyright © of bplarchitecture
 2 all dimensions to be checked on site prior to construction work commencing and any discrepancies reported to CA
 3 do not scale off drawing

rev: date: description:
 A 2021/09/14 Minor updates

212145

23 SEP 2021

BESWICK PARTNERSHIP LIMITED
CHARTERED ARCHITECTS
 SUN STREET TEWKESBURY
 GLOUCESTERSHIRE GL20 5JX
 t: 01884 296888
 e: mail@bplarchitecture.co.uk
 www.bplarchitecture.co.uk

client:
 THE SALVATION ARMY

project:
 496 EVESHAM ROAD
 REDDITCH
 B97 5JF

drawing title:
 CROSS SECTION

scale: date:
 1:20 @ A3 2021/09/13

drawn by: checked by:
 DB M.J.G.

drawing number: revision:
 110,63 - 06 A

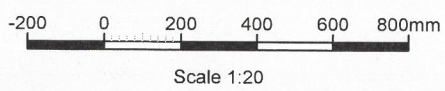
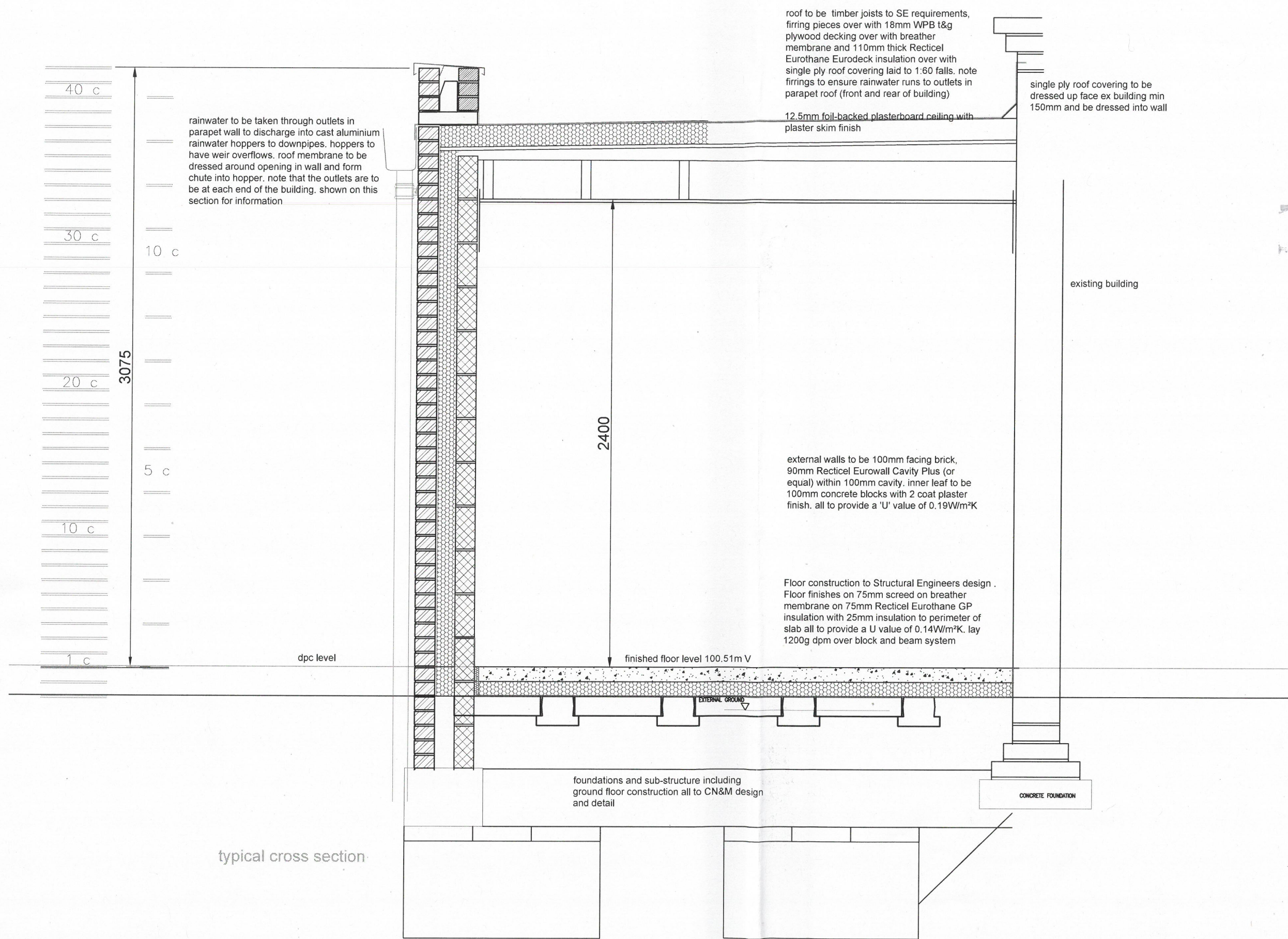

typical cross section

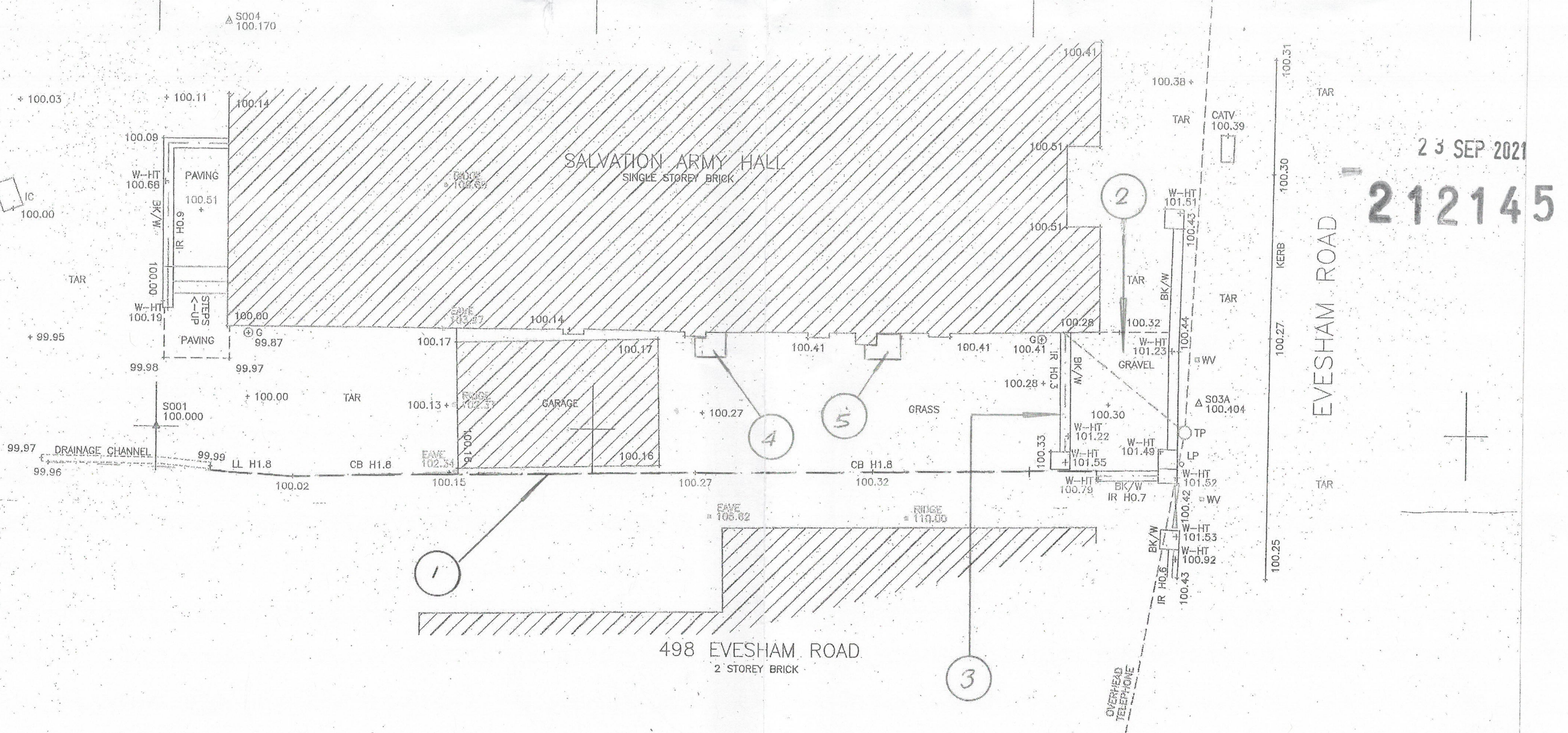

23 SEP 2021

212145

NUMBERED NOTES

- 1 – SITE BOUNDARY FENCE TO 498 EVESHAM ROAD.
- 2 – ACCESS ROUTE.
- 3 – MASONRY WALL WITH METAL RAILING ABOVE OVERALL APPROXIMATE HEIGHT 1500mm. ALLOW FOR TEMPORARY PLATFORM ARRANGEMENT TO OBTAIN ACCESS OVER WALL IN ORDER TO UNDERTAKE HAND DUG TRIAL PITS.
- 4 – HAND DUG TRIAL PIT 1.
- 5 – HAND DUG TRIAL PIT 2.

Clarke Nicholls and Marcel Limited
THE SALVATION ARMY REDDITCH
PROPOSED SINGLE STOREY EXTENSION
TRIAL PIT INVESTIGATION
11213/C SK – TP01